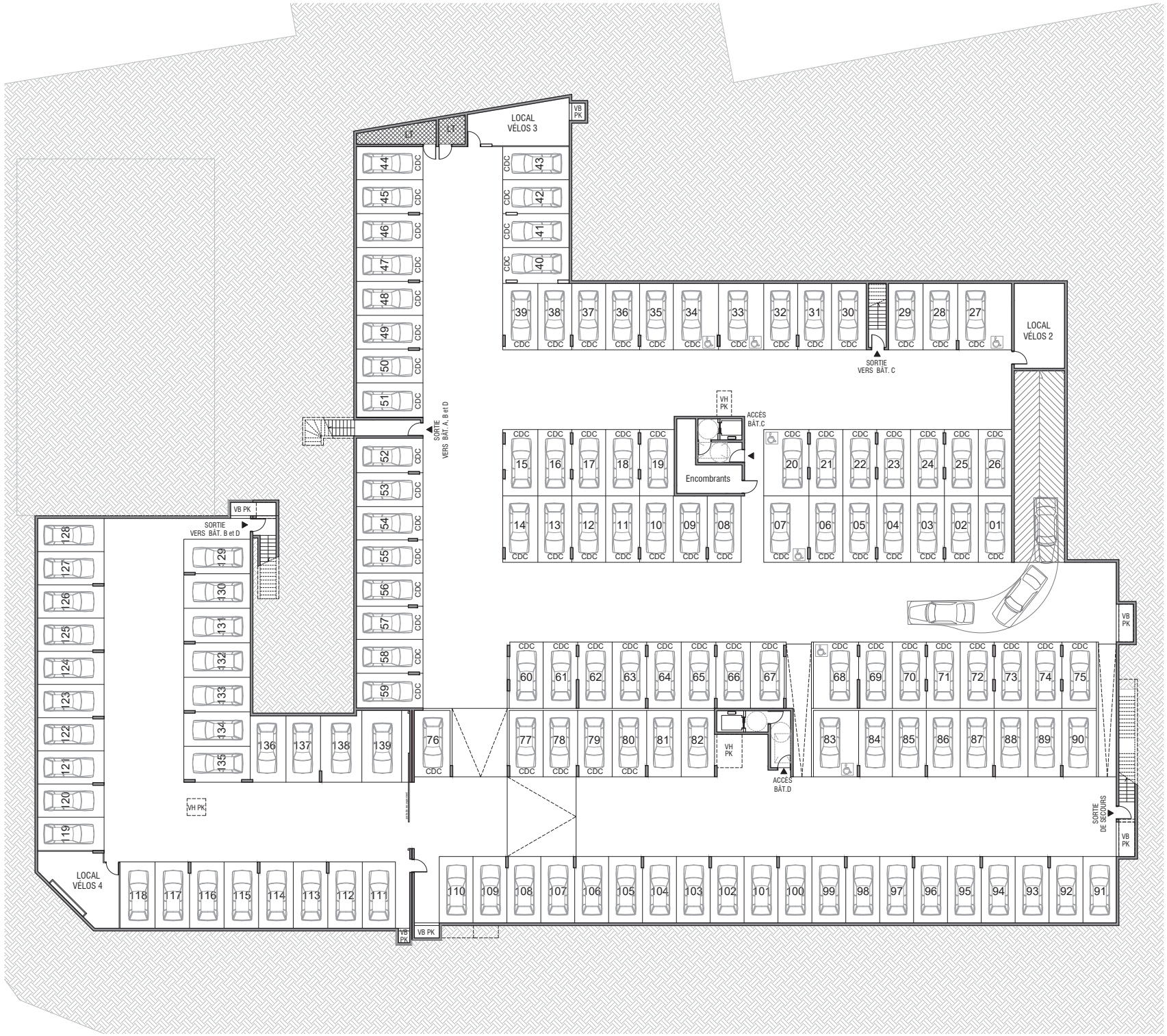

GROUPE Edouard Denis ÉMERGENCE

" Ruelle aux Vignes "

15 -17 Route de Chalautre la Petite
77160 PROVINS

PARKING INTÉRIEUR

Date : 13/03/2023 Indice : 1